

# SUPPLYING

SEE SHEET 6 OF 13

SEE SHEET 8 OF 13

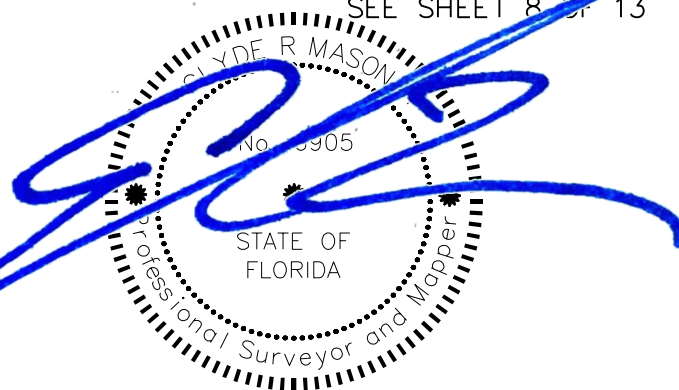

CLYDE R. MASON II   PSM   LS   6905

CLyde  
R  
Maso  
n II

Digitally signed by:  
CLyde R Mason II  
DN: CN = CLyde  
R Mason II, O = clyde@rit-  
mason.com, C =  
US, O = Hazel-  
Mason, c OU =  
Survey  
Date: 2023.09.05  
15:30:04+00'

09/05/2023

DATE \_\_\_\_\_

WHEREFORE, CERTIFY THAT THE ATTACHED AND DESCRIBED PROPERTY IS TRUE AND CORRECT TO THE BEST OF YOUR KNOWLEDGE AND BELIEF AND I HEREBY CERTIFY THAT THIS BOUNDARY SURVEY PRACTICE SET FORTH IN CHAPTER 5, FLORIDA ADMINISTRATIVE CODE, PURSUANT TO FLORIDA STATUTES.

WHEREFORE, I CERTIFY THAT THE ATTACHED BOUNDARY SURVEY OF THE HEREON  
DESCRIBED PROPERTY IS TRUE AND CORRECT TO THE BEST OF MY  
KNOWLEDGE AND BELIEF AS SUBMITTED IN THE FIELD BY MYSELF. I FURTHER  
CERTIFY THAT THIS BOUNDARY SURVEY MEETS THE STANDARDS OF  
PRACTICE SET FORTH IN CHAPTER 5J-17.050 THROUGH 5J-17.052, OF THE  
FLORIDA ADMINISTRATIVE CODE, PURSUANT TO SECTION 472.027, OF  
FLORIDA STATUTES.

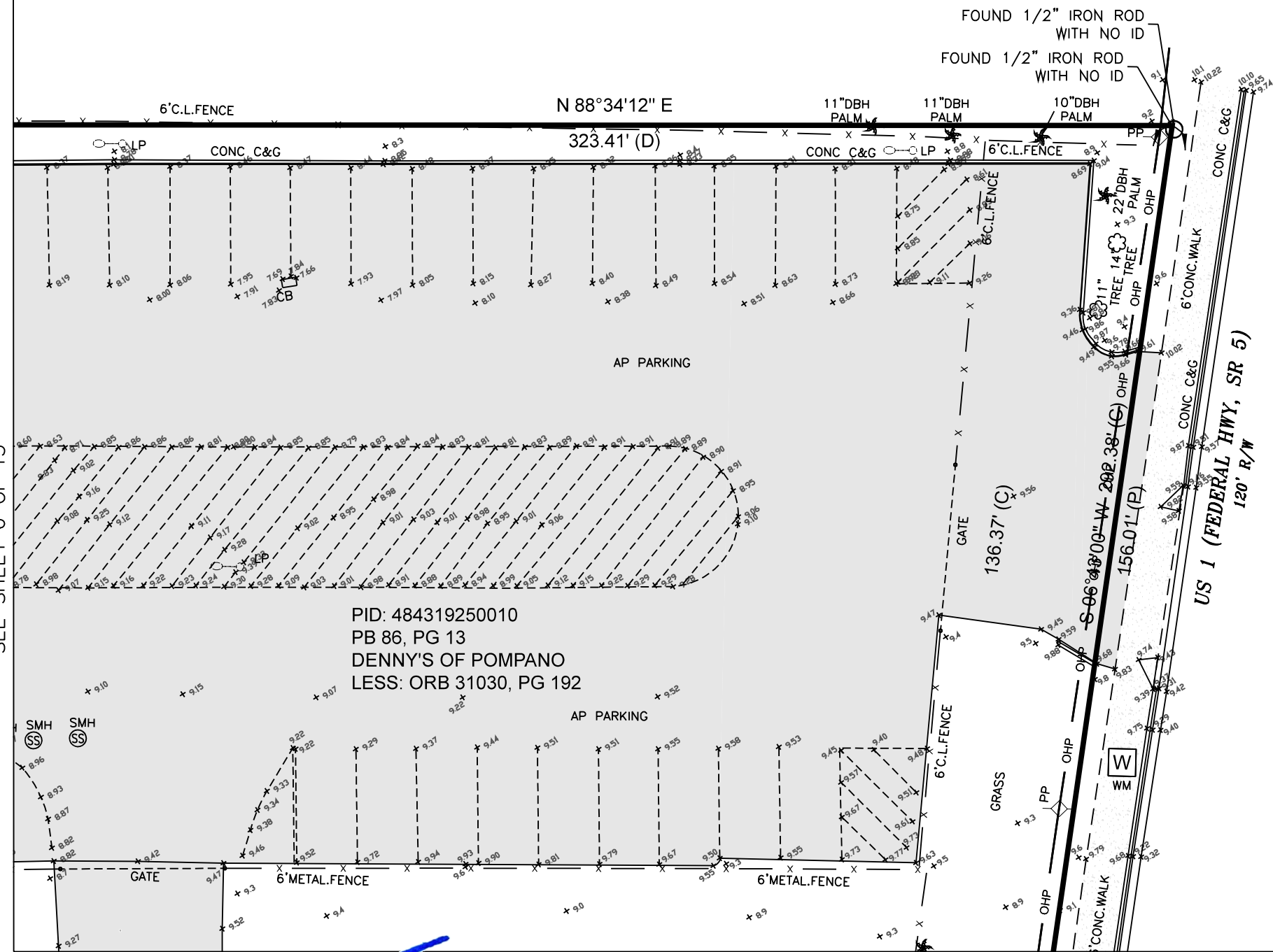

DRWN BY: RDT  
RVWD BY: CRM  
FLD BK: \_\_\_\_\_  
BK PG: \_\_\_\_\_  
DATE: 7/13/23

Sheet 7 of 13



SCALE: 1"=20'



**LB-8265**  
5119 BEECHWOOD RD.,  
DELRAY BEACH, FL 33484  
PH: 561-634-6701  
[www.ritzel-mason.com](http://www.ritzel-mason.com)



**RITZEL  
-MASON**

A SURVEYING & MAPPING FIRM

www.ritzel-mason.com

DATE: 7/28/23 DESC.: ADDITIONAL TREES

BOUNDARY & TOPOGRAPHIC SURVEY

23-043 CHARLOTTE BURRIE

FOR: CITY OF POMPANO BEACH

ERIAL HWY, POMPANO BEACH  
BROWARD COUNTY, FLORIDA

BROWARD COUNTY, FLORIDA  
LOCATED IN SEC 19, TWP 48S, RNG 43E